



Our ref: DHS/19/00804
Your ref: 7224516

Ms Nat Cook MP
Member for Hurtle Vale
PO Box 158
WOODCROFT SA 5162

Office of the Chief Executive
Level 8 North
Riverside Building
North Terrace
Adelaide SA 5000

GPO Box 292
Adelaide SA 5001

DX115

Tel: 08 8413 9050
Fax: 08 8413 9002

ABN 11 525 031 744

Sent by email: shadowhumanservices@parliament.sa.gov.au

Dear Ms Cook

I refer to your application under the *Freedom of Information Act 1991* (the Act), received by the Department of Human Services (DHS) on 10 January 2019 seeking access to:

Copies of any and all documents (including but not limited to physical and electronic material) regarding DHS or Ministerial Paper 18MHS/0526.

Unfortunately, DHS was unable to make a determination on your application within the 30 days, therefore it is considered to be a 'deemed refusal' under section 19(2)(b) of the Act. However, DHS has continued to process your application outside of this timeframe. Section 19(2)(a) of the Act provides that an agency can release documents outside of the thirty-day timeframe, and this is still taken to be a determination under the Act.

Three documents have been located that meet the criteria of your request and I have determined to release two documents in full and one document in part. Please find enclosed a copy of the documents released, and a document schedule containing a brief description of each document and determination in summary form.

Document 3 contains the personal contact details of third parties. I consider that it would be unreasonable to disclose this information and determine the information exempt pursuant to clause 6(1) of Schedule 1 of the Act. In accordance with section 20(4) of the Act, I consider that you would wish for access to the rest of the document after exempt information is removed and am therefore releasing the document to you in part.

If you are dissatisfied with my determination, you can seek an internal review by writing to the Chief Executive, DHS, as the Principal Officer of the agency. Your request should be sent within 30 days of your receipt of this letter.

In accordance with the requirements of Premier and Cabinet Circular PC045, details of your FOI application, and the documents to which you are given access, may/will be published on the agency's disclosure log. A copy of PC045 can be found at <http://dpc.sa.gov.au/what-we-do/services-for-government/premier-and-cabinet-circulars>.

If you have any questions in relation to this matter, please contact Fiona Braendler, Senior FOI Officer, on telephone 8413 9094 or by email at DHSFreedomofInformation@sa.gov.au. If you disagree with publication, you will need to advise the Senior FOI Officer within two weeks of the date of this determination.

Yours sincerely

A handwritten signature in blue ink, appearing to read 'Matthew Schutz', with a stylized flourish at the end.

Matthew Schutz
ACCREDITED FOI OFFICER

08 / 07 / 2019

SCHEDULE OF DOCUMENTS – DHS/19/00804

Freedom of information application from Nat Cook MP seeking access to copies of any and all documents (including but not limited to physical and electronic material) regarding DHS or Ministerial Paper 18MHS/0526.

No	Author	Date	Description of document	Determination	Reason
1.	Greg Myers, Principal Coordinator, Strategic Projects	11/07/2018	Briefing – 18MHS/0526 - Service Provision in the Northern Adelaide State Government Region	Released in full	No exempt material
2.			Attachment 1 to Document 1 – Map - Northern Adelaide State Government Region	Released in full	No exempt material
3.			Attachment 2 to Document 1 - Service Provision - Northern Adelaide State Government Region	Released in part	Exempt clause 6(1) – personal affairs



TO MINISTER FOR HUMAN SERVICES

RE: SERVICE PROVISION IN THE NORTHERN ADELAIDE STATE GOVERNMENT REGION

Decision/action required by: N/A

Recommendation	Response
1. That you note the attached summary of services provided or funded by the Department of Human Services in the Northern Adelaide State Government Region.	Approved / Not Approved / Noted
Comments:	----- <p style="text-align: center;">Hon Michelle Lensink MLC / / 2018</p>

KEY POINTS

- The Department of Human Services (DHS) received a request from your Ministerial Office to provide information on services provided or funded by the department in six locations (and surrounding areas) within the Northern Adelaide State Government region.
- The department was also requested to provide relevant homelessness data for the locations.

DISCUSSION

DHS was instructed to provide information on all services provided or funded by the department within the following areas (including the surrounding areas):

- Golden Grove
- Greenwith
- Hillbank
- One Tree Hill
- Salisbury Heights
- Salisbury Park

For Official Use Only.

This document and its contents may contain confidential information and may be subject to legal professional privilege or public interest immunity. If you are not the intended recipient, any use, disclosure or reproduction is prohibited.

All of the above areas are located in the Northern Adelaide State Government region (refer Attachment 1), which covers the local government areas of:

- City of Playford
- City of Salisbury
- City of Port Adelaide Enfield
- City of Tea Tree Gully.

A summary of services provided or funded by the department in the region has been prepared for your information (refer Attachment 2). This includes services provided or funded by Housing SA, now referred to as the South Australian Housing Authority.

The information provided excludes statewide services and once-off grant funding provided to organisations in the region during 2017-18.

National Disability Insurance Scheme

Feros Care is the Local Area Coordinator (LAC) supporting the roll out of the NDIS in the Northern Adelaide State Government region. The Northern Adelaide office of Feros Care is located at 34 Commercial Road, Salisbury (telephone 1300 986 970)



Eligible adult clients transitioned to the NDIS as follows:

- From 1 July 2017: City of Playford, City of Salisbury and City Port Adelaide Enfield
- From 1 October 2017: City of Tea Tree Gully.

BUDGET

Are there financial implications No

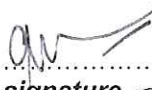
MEDIA/SENSITIVE: No

Division	Office of the Chief Executive		
Manager	Karen Chee	 signature	6.7.18
Director	Nancy Rogers	 signature	6.17.18
Chief Executive	Tony Harrison	 signature	11.7.18 date

ATTACHMENTS

1. Map - Northern Adelaide State Government Region
2. Service Provision - Northern Adelaide State Government Region

Contact Officer:	Greg Myers, Principal Coordinator Strategic Projects 8413 8128 / Greg.Myers@sa.gov.au
-------------------------	--

For Official Use Only.

This document and its contents may contain confidential information and may be subject to legal professional privilege or public interest immunity. If you are not the intended recipient, any use, disclosure or reproduction is prohibited.

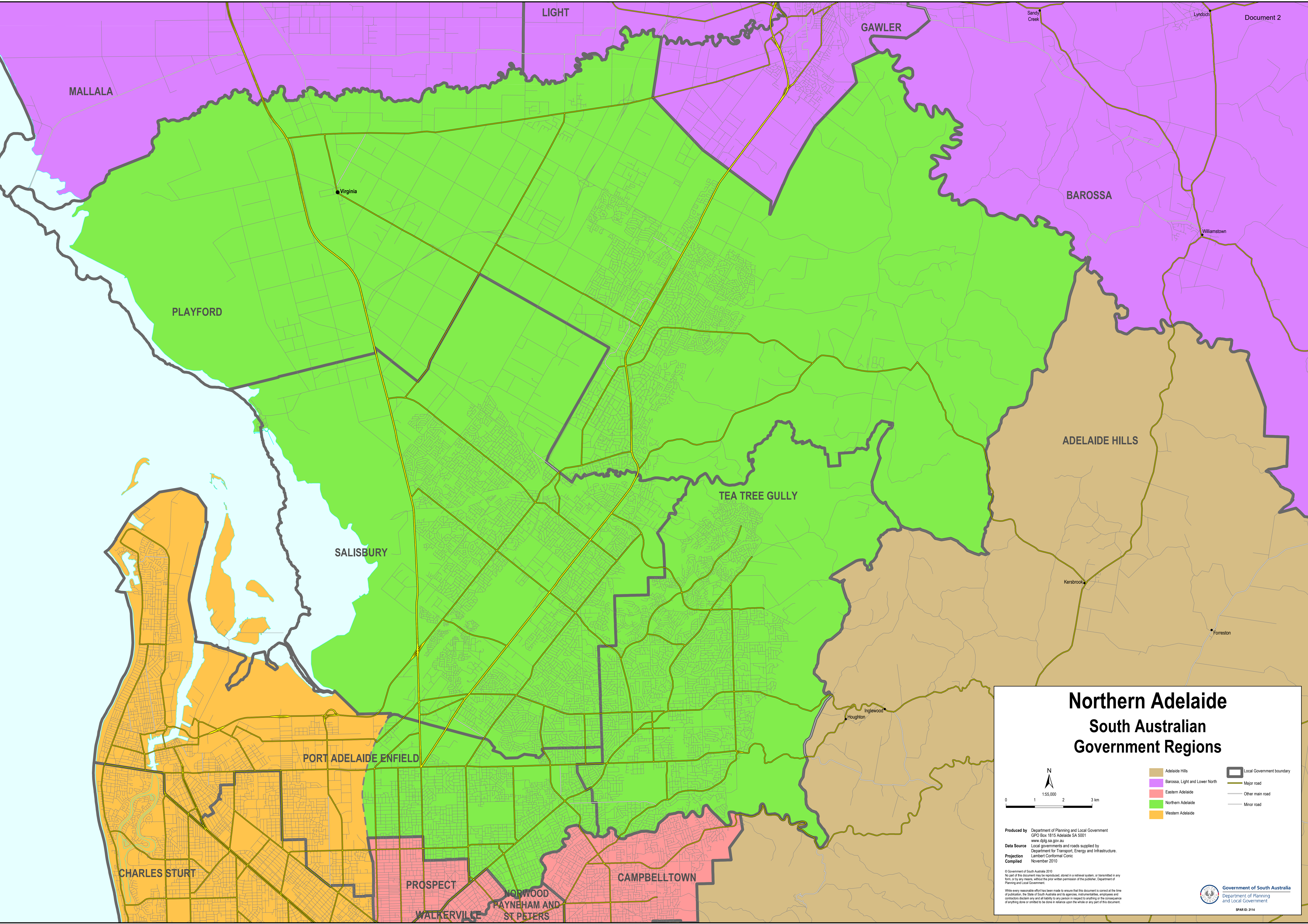

Northern Adelaide South Australian Government Regions

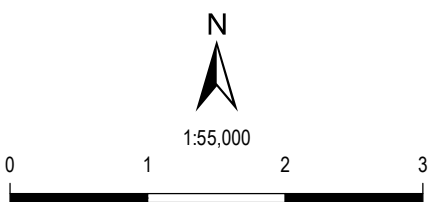

- Adelaide Hills
- Barossa, Light and Lower North
- Eastern Adelaide
- Northern Adelaide
- Western Adelaide
- Local Government boundary
- Major road
- Other main road
- Minor road

Produced by Department of Planning and Local Government
GPO Box 1815 Adelaide SA 5001
www.dplg.sa.gov.au
Data Source Local governments and roads supplied by
Department for Transport, Energy and Infrastructure.
Projection Lambert Conformal Conic
Compiled November 2010

© Government of South Australia 2010
No part of this document may be reproduced, stored in a retrieval system, or transmitted in any form or by any means, without the prior written permission of the publisher, Department of Planning and Local Government.
While every reasonable effort has been made to ensure that this document is correct at the time of publication, the State of South Australia and its agencies, instrumentalities, employees and contractors disclaim any and all liability to any person in respect to anything or the consequence of anything done or omitted to be done in reliance upon the whole or any part of this document.

Attachment 2

Department of Human Services
Service Provision - Northern Adelaide State Government Region

1. Services provided by the Department of Human Services (DHS) and the South Australian Housing Authority (SAHA)

Name of Service	Responsible Division	Office Location	Brief Description of Service	Key Contact
Adelaide Youth Training Centre	Youth Justice	26-56 Goldsbrough Road, Cavan 1 Jonal Drive, Cavan	The Adelaide Youth Training Centre - Kurlana Tapa (AYTC), is a secure youth training centre that provides a safe and secure environment for young people in custody. The AYTC operates under a 'one centre - two campus' model incorporating two sites at Goldsbrough Road and Jonal Drive in Cavan.	Stephen Green A/General Manager, AYTC 8169 1405 Stephen.Green@sa.gov.au
South Australian Housing Authority (SAHA) Regional Offices	SAHA	Salisbury Regional Office 1 Ann Street, Salisbury Elizabeth Regional Office Ground Floor, Elizabeth House, Elizabeth City Centre 50 Elizabeth Way Elizabeth Modbury Regional Office 100 Reservoir Road, Modbury Gawler Regional Office Unit 1/4 Seventh Street Gawler South (Barossa, Light and Lower North region)	SAHA administers services on behalf of the South Australian Housing Trust. It works closely with other departments, agencies and non-government organisations to provide South Australians with affordable housing options and support.	Melinda Rendell Regional Manager Northern Adelaide 8209 2010 Clause 6(1) Melinda.Rendell3@sa.gov.au
Women's Information Service	Office for Women	Parafield Gardens Children's Centre 9 Casuarina Drive Parafield Gardens	The Women's Information Service operates a volunteer program at the Children's Centre, providing information and referrals to local women.	Judi VanOnsem Shopfront Coordinator Women's Information Service 8303 0582 Judi.VanOnsem@sa.gov.au

Department of Human Services
Service Provision - Northern Adelaide State Government Region

2. Services funded by DHS

Organisation	Name of Service	Office location(s)	Brief Description of Service	2018-19 Funding	Service Agreement	Key Contact
Anglicare SA	Emergency Financial Assistance Program	4/6 Church Street Salisbury 91-93 Elizabeth Way Elizabeth Other targeted outreach sites as appropriate	The service aims to alleviate the immediate impact of financial crisis and strengthen and empower families, build communities and decrease the risks for vulnerable and neglected children.	\$188,497	20 March 2017 to 30 June 2020	Kate McGarry kmcgarry@anglicaresa.com.au
Anglicare SA	Financial sustainability for all, Learning to save, Invest in your future, Participate in your social economic wellbeing (FLIP)	4/6 Church Street Salisbury 91-93 Elizabeth Way Elizabeth Other targeted outreach sites as appropriate	Provides financial counselling to disadvantaged, at risk or vulnerable people experiencing financial hardship living in the northern Adelaide region. Utilises information, education, support and advocacy to develop people's skills and knowledge to confidently manage their financial situation effectively.	\$185,522	1 July 2015 to 30 June 2021	Kate McGarry kmcgarry@anglicaresa.com.au
Anglicare SA	Supporting Parents with Resources, Information, Networks and Groups (SPRING) Outer North	Outreach service for the Outer North including the Local Government Areas of the City of Playford, City of Salisbury, and City of Tea Tree Gully	Early intervention strength based and solution focused family support service, designed to enrich and strengthen family life and improve the wellbeing of children. Services are delivered from a range of locations and include the family home, education sites, children's centres and other community facilities.	\$322,306	1 July 2015 to 30 June 2021	Amanda Reinschmidt AReinschmidt@anglicaresa.com.au
Centacare	Sun Dancing Program	Centacare Youth Services 34 Yorktown Road Elizabeth Park Other targeted outreach sites as appropriate	Provides support, advocacy and counselling to enable child survivors of sexual abuse and their families to improve their sense of wellbeing and improve their function in all aspects of day to day life.	\$75,443	1 July 2015 to 30 June 2021	Lisa Osborne Losborne@centacare.org.au

Department of Human Services
Service Provision - Northern Adelaide State Government Region

Organisation	Name of Service	Office location(s)	Brief Description of Service	2018-19 Funding	Service Agreement	Key Contact
Centacare	Wandana Community Centre	14 Blacks Road Gilles Plains	<p>The service uses a community development and capacity building approach that responds to the identified needs of vulnerable people in the local community, including individuals and families.</p> <p>A range of programs and activities are provided to create opportunities for people to:</p> <ul style="list-style-type: none"> • improve social connection and participation • improve access to information and services, including appropriate referrals • learn and develop new skills • contribute to their community, including volunteering. 	\$193,610	1 July 2015 to 30 June 2021	Lisa Osborne Losborne@centacare.org.au
Centacare Catholic Family Services	Sole Parenting Program	14 Blacks Road Gilles Plains	Provides a specialist family support and early intervention program for vulnerable sole parents and their children in the Northern Adelaide region. The program offers counselling (to parents and their children), family support, educational classes, workshops and crèche services to sole parent families.	\$150,886	1 January 2017 to 31 December 2018	Lisa Osborne Losborne@centacare.org.au

Department of Human Services
Service Provision - Northern Adelaide State Government Region

Organisation	Name of Service	Office location(s)	Brief Description of Service	2018-19 Funding	Service Agreement	Key Contact
City of Salisbury	Community Development in Salisbury Project	Bagster Road Community Centre 17 Bagster Road Salisbury Burton Community Centre 386 Waterloo Corner Burton Morella Community Centre 90 Kings Road Parafield Gardens The Paddocks Corner Bridge Road and Kesters Road Para Hills West Pooraka Farm Community Centre 126 Henderson Road Pooraka Salisbury East Neighbourhood House 28 Smith Road Salisbury Other targeted outreach sites as appropriate	<p>The service uses a community development and capacity building approach that responds to the identified needs of vulnerable people in the local community, including individuals and families.</p> <p>A range of programs and activities are provided to create opportunities for people to:</p> <ul style="list-style-type: none"> • improve social connection and participation • improve access to information and services, including appropriate referrals • learn and develop new skills • contribute to their community, including volunteering. 	\$221,221	1 July 2015 to 30 June 2021	Jo Cooper JCooper@salisbury.sa.gov.au

Department of Human Services
Service Provision - Northern Adelaide State Government Region

Organisation	Name of Service	Office location(s)	Brief Description of Service	2018-19 Funding	Service Agreement	Key Contact
City of Tea Tree Gully	Community: Naturally Better Together	Greenwith Community Centre The Golden Way Greenwith Holden Hill Community Centre 82 Valiant Road, Holden Hill Surrey Downs Community Centre 6 Zanon Crescent Surrey Downs Jubilee Community Centre 7 Jubilee Way Wynn Vale	The service uses a community development and capacity building approach that responds to the identified needs of vulnerable people in the local community, including individuals and families. A range of programs and activities are provided to create opportunities for people to: <ul style="list-style-type: none"> • improve social connection and participation • improve access to information and services, including appropriate referrals • learn and develop new skills • contribute to their community, including volunteering. 	\$185,153	1 July 2015 to 30 June 2021	Carla Leversedge Carla.leversedge@cttg.sa.gov.au
Flinders University of South Australia	Northern and Western Metro Aboriginal Gambling Help Service	28 Ann Street Salisbury	Specialised gambling help service particularly targeting the Aboriginal community. It provides a comprehensive and holistic range of free and confidential services to address gambling problems and it refers and supports gamblers and significant others to access other services. It initiates community engagement activities and collaborates with community services, the gaming industry and other sectors to promote help services, raise general community awareness of problematic gambling behaviours, reduce stigma, minimise risk and harm and encourage early help seeking and referrals.	\$125,000	1 July 2016 to 30 June 2019 There is an option to extend for three years	Sharon Lawn 8404 2101 Sharon.lawn@flinders.edu.au
Good Shepherd Microfinance	Good Money Store	8 John Street Salisbury	Good Money community finance stores offer safe, affordable and responsible financial services for people on low incomes who are otherwise excluded from mainstream financial services.	\$359,000	Current agreement ends 30 June 2019	Corrine Proske 03 9495 9603 cproske@gsmicrofinance.org.au

Department of Human Services
Service Provision - Northern Adelaide State Government Region

Organisation	Name of Service	Office location(s)	Brief Description of Service	2018-19 Funding	Service Agreement	Key Contact
Lutheran Community Care	Mobile Crèche Service	Family Zone Hub 2 Belalie Road Ingle Farm Other targeted outreach sites as appropriate	Service cares for children at venues within the community, allowing parents to participate in various social, educational and therapeutic programs to enhance their parenting skills without the additional concern of finding child care.	\$135,460	1 July 2015 to 30 June 2021	Kathleen Wilson kwilson@lccare.org.au
Lutheran Community Care	Statewide Financial Counselling	309-311 Prospect Road, Blair Athol Other targeted outreach sites as appropriate	Service aims to reduce the prevalence of financial hardship and vulnerability for low income earners and fixed income recipients. It also seeks to build the capacity of individuals and prevent further financial difficulties through improved access to financial counselling services and the No Interest Loan Scheme.	\$293,416	1 July 2017 to 30 June 2020	Leigh Goodenough lgoodenough@lccare.org.au
Marra Dreaming	Social Connect Project	22 Commercial Road Salisbury	Provides cultural activities and mentoring opportunities for young/unemployed/mature aged Aboriginal and Torres Strait Islander individuals/families in the Northern Suburbs that: <ul style="list-style-type: none"> increase resilience and protective factors reduce the likelihood of people being socially isolated or involved in crime improve overall wellbeing. 	\$91,291	1 July 2015 to 30 June 2021	Raylene Snow indigenoustarts@marradreaming.com.au
Midway Road Community House	The Midway Road Community House	48 Midway Road Elizabeth East	The service uses a community development and capacity building approach that responds to the identified needs of vulnerable people in the local community, including individuals and families. A range of programs and activities are provided to create opportunities for people to: <ul style="list-style-type: none"> improve social connection and participation improve access to information and services, including appropriate referrals learn and develop new skills contribute to their community, including volunteering. 	\$74,438	1 July 2015 to 30 June 2021	Annette Cooper midwayroad48@commander.net.au

Department of Human Services
Service Provision - Northern Adelaide State Government Region

Organisation	Name of Service	Office location(s)	Brief Description of Service	2018-19 Funding	Service Agreement	Key Contact
North East Community House	The North East Community House	27-31 Queensborough Avenue, Hillcrest	<p>The service uses a community development and capacity building approach that responds to the identified needs of vulnerable people in the local community, including individuals and families.</p> <p>A range of programs and activities are provided to create opportunities for people to:</p> <ul style="list-style-type: none"> • improve social connection and participation • improve access to information and services, including appropriate referrals • learn and develop new skills • contribute to their community, including volunteering. 	\$116,857	1 July 2015 to 30 June 2021	Diane Davies nenh@tpg.com.au
Northern Area Community and Youth Services	Community Connections	Oldford Street Davoren Park Other targeted outreach sites as appropriate	<p>The service uses a community development and capacity building approach that responds to the identified needs of vulnerable people in the local community, including individuals and families.</p> <p>A range of programs and activities are provided to create opportunities for people to:</p> <ul style="list-style-type: none"> • improve social connection and participation • improve access to information and services, including appropriate referrals • learn and develop new skills • contribute to their community, including volunteering. 	\$93,411	1 July 2015 to 30 June 2021	Clare Dilliway clare.dilliway@nacys.asn.au
Northern Area Community and Youth Services	Playford Family Support Program	Supports are provided in the family home, NACYS office at Oldford Street, Davoren Park, and other community settings	The outreach service is provided for at risk and vulnerable families in the City of Playford. It provides case management, counselling and general support work to address identified psychosocial issues. A holistic approach ensures all family members receive care as required.	\$219,305	1 July 2015 to 30 June 2021	Clare Dilliway clare.dilliway@nacys.asn.au

Department of Human Services
Service Provision - Northern Adelaide State Government Region

Organisation	Name of Service	Office location(s)	Brief Description of Service	2018-19 Funding	Service Agreement	Key Contact
Northern Volunteering SA	Discretionary Grant	39 John Street Salisbury Other targeted outreach sites as appropriate	Supports the core infrastructure of the organisation in meeting their aim of increasing participation in volunteering in South Australia through: <ul style="list-style-type: none"> • promotion of volunteering • provision of information on relevant volunteering issues to government and other organisations • recording statistical information on rates of volunteering. 	\$40,573	1 July 2016 to 30 June 2019	Peter Heyworth executive@nvsa.org.au
PsychMed Pty Ltd	Intensive Therapy Gambling Help Service	7/25 Wiltshire Street Salisbury	Specialised service providing intensive gambling therapy to clients in metropolitan and country regions of South Australia.	\$952,057 <small>Total budget that includes other regions</small>	1 July 2016 to 30 June 2019 <small>There is an option to extend for three years</small>	Dr Quentin Black 8232 2424 <div style="background-color: black; color: white; padding: 2px;">Clause 6(1)</div>
Relationships Australia SA	Northern Metropolitan Gambling Help Service	Shop 8a Salisbury Cinema Complex Corner James and Gawler Street, Salisbury 13 Elizabeth Way Elizabeth 2/1273 North East Road, Ridgehaven	Regional gambling help service that provides a comprehensive and holistic range of free and confidential services to address gambling problems and its related harms, including therapy, gambling and financial counselling, and referral and support for gamblers and significant others.	\$438,153 <small>Total budget that includes funding for the Barossa region</small>	1 July 2016 to 30 June 2019	Mr Casey Zielke 8250 6600 c.zielke@rasa.org.au
Southern Adelaide Local Health Network	Aboriginal Gambling Therapy Service	28 Ann Street Salisbury (Visiting service)	Specialised therapeutic gambling service for Aboriginal clients that provides culturally adapted cognitive behavioural therapy.	\$110,000 <small>Total budget that includes other regions</small>	1 July 2016 to 30 June 2019 <small>There is an option to extend for three years</small>	Professor Michael Baigent 8204 5237 Michael.baigent@sa.gov.au

Department of Human Services
Service Provision - Northern Adelaide State Government Region

Organisation	Name of Service	Office location(s)	Brief Description of Service	2018-19 Funding	Service Agreement	Key Contact
The Food Centre	The Food Centre	5/580 Main North Road Gepps Cross	<p>The service uses a community development and capacity building approach that responds to the identified needs of vulnerable people in the local community, including individuals and families.</p> <p>A range of programs and activities are provided to create opportunities for people to:</p> <ul style="list-style-type: none"> • improve social connection and participation • improve access to information and services, including appropriate referrals • learn and develop new skills • contribute to their community, including volunteering. 	\$101,108	1 July 2015 to 30 June 2021	James Chapman admin@thefoodcentre.com.au
Uniting SA	Urban Youth Services	Paralowie Youth Service 94 Waterloo Corner Road, Paralowie Other targeted outreach sites as appropriate	Supports at risk and vulnerable young people to develop life skills, build resilience and build and maintain significant relationships with families and communities.	\$332,787	1 July 2015 to 30 June 2021	Angela De Conno adeconno@ucwpa.org.au
UnitingCare Wesley Bowden	Inner North Family Support Service	This is an outreach service for the 'Inner North' including the suburbs of Kilburn, Blair Athol, Enfield, Clearview, Gepps Cross, Dry Creek, Sefton Park, Broadview, and Gilles Plains.	The prevention and early intervention Family Support Service increases accessibility for families, aims to strengthen relationships and wellbeing in families, enhance parenting knowledge, skills and resilience and increase the coping skills and resilience of children and young people. Services are delivered in a range of locations and include the family home, education sites, children's centres and other community facilities.	\$308,669	1 July 2015 to 30 June 2021	Georgina Johnson georgina.johnson@ucwb.org.au

Department of Human Services
Service Provision - Northern Adelaide State Government Region

Organisation	Name of Service	Office location(s)	Brief Description of Service	2018-19 Funding	Service Agreement	Key Contact
Vietnamese Community Access and Services SA	Vietnamese Gambling Help Service	62 Athol Street Athol Park (Western Adelaide region) 28 Ann Street Salisbury (Visiting service)	<p>Specialised gambling help service particularly targeting the Vietnamese community. It provides a comprehensive and holistic range of free and confidential services to address gambling problems and its related harms, and supports and refers gamblers and significant others to access other relevant services.</p> <p>The service provides culturally adapted cognitive behavioural therapy and counselling. It initiates community engagement activities and collaborates with community services, the gaming industry and other sectors to promote help services, raise general community awareness of problematic gambling behaviours, reduce stigma, minimise risk and harm and encourage early help seeking and referrals.</p>	\$139,397 Total budget that includes other regions	1 July 2016 to 30 June 2019 There is an option to extend for three years	Ms Lan Nguyen 8447 5527 Lan.mongnguyen@sa.vn ca.org.au

Department of Human Services
Service Provision - Northern Adelaide State Government Region

3. Services funded by the SAHA

Organisation	Name of Service	Office location	Brief Description of Service	2018-19 Funding	Contract expiry date	Key Contact
Anglicare SA	Inner North and North East Generic Homelessness Service	Holden Hill	Specialist Homelessness Service providing case management and support to access accommodation to people who are experiencing homelessness or are at risk of homelessness. Support is provided through a case management approach and includes connection to education, training and employment services. The service supports people to access a range of housing outcomes including emergency accommodation, private rental, community and public housing properties to achieve long term sustainable housing.	\$2,811,200 This is for both services as they are under one Service Agreement	30 June 2019	Jocelyn Yim Manager Housing Inclusion Clause 6(1) yim@anglicaresa.com.au
	Outer North and North East Generic Homelessness Service	Elizabeth				
Centacare	Outer Northern Youth Homelessness Service	Elizabeth and Barossa	Specialist Homelessness Service for young people 15-25 years of age who are experiencing homelessness or are at risk of homelessness. Support to access accommodation is provided through a case management approach and includes connection to education, training and employment services. The service supports people to access a range of housing outcomes including emergency accommodation, private rental, community and public housing properties to achieve long term sustainable housing.	\$1,384,000	30 June 2019	Tracy Ingram Manager Clause 6(1) tingram@centacare.org.au
Salvation Army	Inner North and North East Youth Homelessness Service	Ingle Farm	Specialist Homelessness Service for young people 15-25 years of age who are experiencing homelessness or are at risk of homelessness. Support to access accommodation is provided through a case management approach and includes connection to education, training and employment services. The service supports people to access a range of housing outcomes including emergency accommodation, private rental, community and public housing properties to achieve long term sustainable housing.	\$1,360,500	30 June 2019	Katie Lawson Director of Youth Services Clause 6(1) katie.lawson@aus.salvationarmy.org

Department of Human Services
Service Provision - Northern Adelaide State Government Region

Organisation	Name of Service	Office location	Brief Description of Service	2018-19 Funding	Contract expiry date	Key Contact
Nunga Mi:Minar Inc	Northern Regional Domestic Violence and Aboriginal Family Violence Service	Greenacres	Specialist Homelessness Service providing crisis intervention, counselling, safety planning and support to Aboriginal women and children experiencing domestic violence or Aboriginal family violence. Support is provided through a case management approach and the service supports women and children to access a range of housing outcomes including crisis accommodation, private rental, community and public housing to achieve long term sustainable housing.	\$784,100	30 June 2019	Tina Quitadamo Chief Executive Officer 8367 6474 Clause 6(1) tina@nungamiminar.com.au
Women's Safety Services South Australia (from 1 July 2018)	Northern Domestic Violence Service	Elizabeth South	Specialist Homelessness Service providing crisis intervention, counselling, safety planning and support to women and children experiencing domestic violence. Support is provided through a case management approach and the service supports women and children to access a range of housing outcomes including crisis accommodation, private rental, community and public housing to achieve long term sustainable housing.	\$1,566,400	30 June 2019	Emily Adcock Team Leader 8255 3622 Clause 6(1) emily.adcock@ndvs.asn.au

4. Homelessness data for the Northern Adelaide State Government region

Organisation	Name of Service	Assistance provided to people who were homeless and/or at risk	
		2016-17	2017-18 (as at 31 March)
Anglicare SA	Inner North and North East Generic Homelessness Service	1,580	1,133
Anglicare SA	Outer North and north East Generic Homelessness Service	1,288	930
Centacare	Outer Northern Youth Homelessness Service	492	355
Nunga Mi:Minar Inc	Northern Regional Domestic Violence and Aboriginal Family Violence Service	157	152
Salvation Army	Inner North and North East Youth Homelessness Service	636	495
Women's Safety Services South Australia (from 1 July 2018)	Northern Domestic Violence Service	1,059	854